



Gurukul Educational Institutions
Managed by
Mumbai Pradesh Arya Vidya Sabha



ORGANOGRAM
2020-21

MUMBAI PRADESH ARYA VIDYA SABHA's
GURUKUL COLLEGE OF COMMERCE
(Affiliated to University of Mumbai)

Institution Code No. 16

Hon. Secretary

SHRI RAJPRAKASH KAMDAR

Principal

DR. NANDITA ROY

Academic

Vice Principal
JANHAVI V RAO

Teacher Coordinator for
Academic Council
Dr. HEMAL VORA

Supervisor - 1
NA

Supervisor - 2
NA

1
Curricular
Subjects

No. of staff:
Existing: 22
Required: 00

2
IT Staff

No. of staff:
Existing: 01
Required: NIL

3
Sports

No. of staff:
Existing: 01
Required: NIL

Activity
Teacher

No. of staff:
Existing: NA
Required: NA

5
Students
Council

No. of students:
Existing: 70
Required: NA

Non – Academic

Non-Teaching Staff Coordinator
for Academic Council
Ms. Minal Vanjare

Head Clerk
MRS. NANDINI
PATIL

Sr. Clerk
(Name)
1. MR.
AJAY
RAKSHE
2. MRS.
MINAL
VANJARE

Jr. Clerks
1MS.
SHRADDHA
NAIK
2. MS. MEETA
CHHEDA
3. Mrs.AMRITA
SINGH

Librarian
Mr. Sagar
Salgaonkar

Support Staf
1.MR. ASHOK ZENDE
2. MR. VISHWANATH
KAMTHE
3. MR. PRAVIN
WAYDANDE
4. MRS. ARCHANA
AVHAD
5. MR. MUKESH
SHARMA
6.6.MR.SUBHAJIT
LET

Utility
Staff
(cleaners)
(Names)
1.
RAJESH
NITNAVR
E.

Check list of all Staff in charts given below Or NA

MUMBAI PRADESH ARYA VIDYA SABHA's
GURUKUL COLLEGE OF COMMERCE
(Affiliated to University of Mumbai)
NAAC Accredited 'B' Grade

Non-Teaching Staff

Teaching Staff

APPROVED staff

UNAPPROVED
on Scale and Consolidated

CHB/ Part time staff

01. Ms. Janhavi Rao
02. Dr. A. Maheshkumar
03. Dr. Asif Baig
04. Dr. Hemal Vora
05. Dr. Kajal Chheda
06. Dr. Vijaybharti Jain
07. Dr. Piyush Anam
08. Mr. Zainuddin Khan
09. Ms. Anagha Kulkarni
10. Mr. Sagar Salgaonkar

Grade Pay scale
Salary

1. 25780-39100+AGP 6000
2. 22220-39100+AGP 6000
3. 24850-39100+AGP 6000
4. 23950-39100+AGP 6000
5. 22220-39100+AGP 6000
6..20590-39100+AGP 6000
7. 20590-39100+AGP 6000
8. 19050-39100+AGP 6000
9. Consolidated – 50000
10. Consolidated – 50000

01. Ms. Radha Nitin – 21390-39100+AGP 6000
02. Dr. Mamta Rane- 11575-275-13500
03. Dr. Priti Ghag- 10475-275-13500
04. Ms. Kripa Thakkar- 10475-275-13500
05. Ms. Sunita Poojari –Rs. 50000
06. Dr. Rajendra Vare- 9375-275-13500
07. Ms. Chetna Panchal -Rs. 50000
08. Ms. Kanchan Lotale- Rs. 49000
09. Mr. Soumil Deliwala-Rs. 47500
10. Ms. Sonali Devadiga – Rs. 30000
11. Mr. Hrishikesh Jawarkar – Rs 30000

1. Dr. Upendra Tiwari
Part Time- Rs. 30,000
2. Ms. Lucy Gosar
CHB - 625 per lecture

MUMBAI PRADESH ARYA VIDYA SABHA's
GURUKUL COLLEGE OF COMMERCE
(Affiliated to University of Mumbai)

Non- Teaching Staff

Teaching Staff

Confirmed/ Permanent Staff

Consolidated Salary

1. Mukesh Sharma
Rs. 14,200
2. Rajesh Nitnavare
Rs. 15,000

Grade Pay Scale Salary

1. 11470-20200 +AGP 4200- Nandini Patil
2. 11890-20200+AGP 4200- Ajay Rakshe
3. 12380-20200+AGP 4200- Minal Vanjare
4. 5870-20200+AGP 1900 – Shraddha Naik
5. 6110-20200+AGP 1900 -- Amrita Singh
6. 6470-7440+AGP 1300 – Pravin Waydande
7. 6240-7440+AGP 1300 – Vishwanath Kamthe
8. 5380-7440+AGP 1300- Archana Avhad

**Contract/Temporary/
Probation Staff**

1. Ms. Meeta Chheda
Rs 15,000

CHB/ Part time staff

N.A.



**Work Profile
(Role & Responsibility)**



Academic

Work Profile (Role & Responsibility)

Principal

DR. NANDITA ROY

- . Lectures
- . Paper Setting and Assessment
- . Institutional Planning-Academic and Non Academic activities
- . Conducting Meetings
- . Office Administration
- . Co-ordination with teaching, non teaching staff, Academic Council
- . Follow up of work assigned
- . Correspondence with University
- . Attending students Grievance
- . Attending visitors
- . Meeting Parents
- . Attending meetings with Hon. Secretary and Academic Council
- . University meetings
- . Monitoring all activities of the college



Academic

Work Profile (Role & Responsibility)

Vice- Principal
Ms. Janhavi Rao

- Delivering lectures
- Conducting various meetings
- Paper Setting and Assessment
- Institutional Planning-Academic and Non Academic activities
- Office Administration
- Co-ordination with teaching, non teaching staff, Academic Council
- Follow up of work assigned
- Correspondence with University
- Attending students Grievance
- Attending visitors
- Meeting Parents
- Attending meetings with Hon. Secretary and Academic Council
- University meetings
- Monitoring all activities of the college



Work Profile (Role & Responsibility)

Supervisors (NA)

S.N.	Name of Supervisors	Dept. & Subjects Taught	Role & Responsibility
1			
2			
3			
4			
5			
6			
7			

Work Profile (Role & Responsibility)

HoD/CO-ORDINATORS AND
IN-CHARGES

S.N.	Name of HoDs	Dept. & Subjects Taught	Roles and Responsibilities
1	MS. JANHAVI RAO	HOD COMMERCE	WORKLOAD & SUBJECT ALLOCATION, DEPARTMENTAL MEETINGS, PLANNING OF SYLLABUS, REGULAR FOLLOWUP OF TIMELY COMPLETION OF SYLLABUS, PAPER SETTING AND ASSESSMENT, SUPERVISION. PLANNING DEPARTMENTAL ACTIVITIES, OVERALL DEPARTMENTAL CO ORDINATION
2	DR. ASIF BAIG	HOD ACCOUNTANCY	
3	DR. A MAHESH KUMAR	HOD ECONOMICS	
4	DR. PRITI GHAG	<u>CO-ORDINATOR SELF FINANCING PROGRAMMES:</u> ACCOUNTING & FINANCE (BAF) BANKING & INSURANCE (BBI) MANAGEMENT STUDIES (BMS)	
5	DR. ASIF BAIG	CO-ORDINATOR M.COM (ADV. ACCOUNTANCY)	
6.	DR. HEMAL VORA	CO-ORDINATOR M.COM (BUSINESS MGMT)	
7.	MR. RAJENDRA VARE	BBI-INCHARGE	
8.	MS. KRIPA THAKKAR	BAF/BMS-INCHARGE	



Work Profile (Role & Responsibility)

Sr. Teacher (NA)

S.N.	Name of Sr. Teachers	Dept. & Subjects Taught	Role & Responsibility
1			
2			
3			
4			
5			
6			
7			



Work Profile (Role & Responsibility)

Jr. Teacher (NA)

S.N.	Name of Jr. Teachers	Dept. & Subjects Taught	Role & Responsibility
1			
2			
3			
4			
5			
6			
7			

Work Profile (Role & Responsibility)

Asst. Professor

S.N.	Name of Asst. Professors	Dept. & Subjects Taught	Roles and Responsibilities
1.	MS.JANHAVI RAO	COMMERCE IN B.COM AND M.COM	TAKING LECTURES, PAPER SETTING, PAPER ASSESSMENT, SUPERVISION, COMMITTEE WORK, ANY OTHER WORK ASSIGNED FROM TIME TO TIME
2.	DR. MAHESH KUMAR	ECONOMICS IN B.COM AND M.COM	
3.	DR. ASIF BAIG	ACCOUNTANCY IN B.COM AND M.COM	
4.	DR. HEMAL VORA	ACCOUNTANCY IN B.COM AND M.COM	
5.	DR. KAJAL CHHEDA	COMMERCE IN B.COM AND M.COM	
6.	DR. VIJAYBHARATI JAIN	ACCOUNTANCY IN B.COM AND M.COM	
7.	MS. RADHA NITIN	COMMERCE/FC/BC IN B.COM/BAF AND BMS	
8.	DR. PIYUSH ANAM	COMMERCE/FC/BC IN B.COM AND M.COM	
9.	MR. MOHD. ZAINUDDIN KHAN	ACCOUNTANCY IN B.COM AND BAF	

Academic

Work Profile (Role & Responsibility)

Asst. Professor

...2...

S.N.	Name of Asst. Professors	Dept. & Subjects Taught	Roles and Responsibilities
10.	DR. MAMTA RANE	COMMERCE IN BMS, BAF AND BBI	TAKING LECTURES, PAPER SETTING, PAPER ASSESSMENT, SUPERVISION, COMMITTEE WORK, ANY OTHER WORK ASSIGNED FROM TIME TO TIME
11.	DR. PRITI GHAG	ECONOMICS IN B.COM BBI/BAF AND BMS	
12.	MS. KRIPA THAKKAR	ACCOUNTANCY IN BAF/BBI AND BMS	
13.	MS. SUNITA POOJARI	MATHS & STATS IN B.COM	
14.	MR. RAJENDRA VARE	ACCOUNTANCY IN BAF/BBI AND BMS	
15.	MS. CHETNA PANCHAL	MATHS & STATS IN B.COM	
16.	MS. KANCHAN LOTALE	BUSINESS LAW IN B.COM /BMS/BAF/BBI	
17.	MR. SOUMIL DELIWALA	INFORMATION TECHNOLOGY IN B.COM/BAF/BBI/BMS	
18.	MS. SONALI DEVADIGA	COMMERCE IN BAF/BBI AND BMS	
19.	MR. HRISHIKESH JAWARKAR	ECONOMICS IN B.COM BBI/BAF AND BMS	

Academic

Work Profile (Role & Responsibility)

Part-time Staff

S.N.	Name of Part-time Staff	Dept. & Subjects Taught	Role & Responsibility
1	DR. UPENDRA TIWARI	EVS/FC	TAKING LECTURES, PAPER SETTING, PAPER ASSESSMENT, SUPERVISION, COMMITTEE WORK, ANY OTHER WORK ASSIGNED FROM TIME TO TIME OTHERS



Work Profile (Role & Responsibility)

C.H.B Staff

S.N.	Name of Part-time Staff	Dept. & Subjects Taught	Role & Responsibility
1	MS. LUCY GOSAR	COMMERCE/FC/BC	TAKING LECTURES, PAPER SETTING, PAPER ASSESSMENT, SUPERVISION, COMMITTEE WORK, ANY OTHER WORK ASSIGNED FROM TIME TO TIME OTHERS



Work Profile (Role & Responsibility)

Activity Teachers (N.A)

S.N.	Name of Activity Teachers	Dept. & Activity	Role & Responsibility
1			
2			
3			
4			
5			
6			
7			



Work Profile (Role & Responsibility)

Librarian

Librarians
No. of Staff 01

**MR. SAGAR
SALGAONKAR**

**Designation
Librarian**

- 1. Library Orientation Program for students.
- 2. Issuing/returning of books
- 3. Updating resources for the library.
- 4. Classify into catalog books, audiovisual aids, and other library materials based on subject matter.
- 5. Distribution of library card.
- 6. Managing budgets and resources.
- 7. Book exhibition.
- 8. Prepare reports related to library and information services.
- 9. Stock maintenance, including the weeding out of old resources.
- 10. Maintain records of Library stock, Periodicals, Journals, Newspaper Clipping, Annual reports.
- 11. Verifying the Accession register with physical record/books
- 12. Attending staff meeting.



Work Profile (Role & Responsibility)

Support Staff (Peons)

I. Support Staff
No. of Staff
Male: 03
Female: 01

PRAVIN WAYDANDE

**VISHWANATH
KAMTHE**

ARCHANA AVHAD

MUKESH SHARMA

- CLASSROOM/OFFICE/
CABIN CLEANING**
- EXAM RELATED WORK**
- STOCK MAINTAINING**
- MP OFFICE DUTY**
- UNIVERSITY RELATED WORK**
- STUDENT CONTROL**
- NOTICE DISPLAYS**



Work Profile (Role & Responsibility)

Clerks

Clerks
No. of Staff 06

**NANDINI
PATIL**

Designation
Head Clerk

Work done
(Admin./ Accounts/ Taxation/ University
Correspondence/ Salary/other)

**AJAY
RAKSHE**

Designation
Sr. Clerk

Work done
(Admin/ University Examination and
Result/ other)

**MINAL
VANJARE**

Designation
Sr. Clerk

Work done
(Admin./ University Correspondence/
University Enrolment/
Examination/LIC/Application of New
Courses etc. other)

**SHRADDHA
NAIK**

Designation
Jr. Clerk

Work done
(Office counter/ University Correspondence/
Social Welfare dept./Internal Correspondence,
Accounts, I Cards other)

**MEETA
CHHEDA**

Designation
Jr. Clerk

Work done
(Office counter/
University/Correspondence/Internal
Correspondence/ other)

AMRITA SINGH

Designation
Jr. Clerk

Work Done
(Admin./Attendance/ Internal
Correspondence/ University Enrolment/ Office
Counter. other)



Work Profile (Role & Responsibility)

Utility Staff (Cleaners)

II. Utility Staff
No. of
Staff_01__

RAJESH
NITNAVARE

CLEANING OF COMPUTER LAB, TOILETS,
STAFFROOM, LOBBY, RESULT ROOM & NSS
ROOM



Curricular Subjects

(Departments, Subjects, Names of teachers)

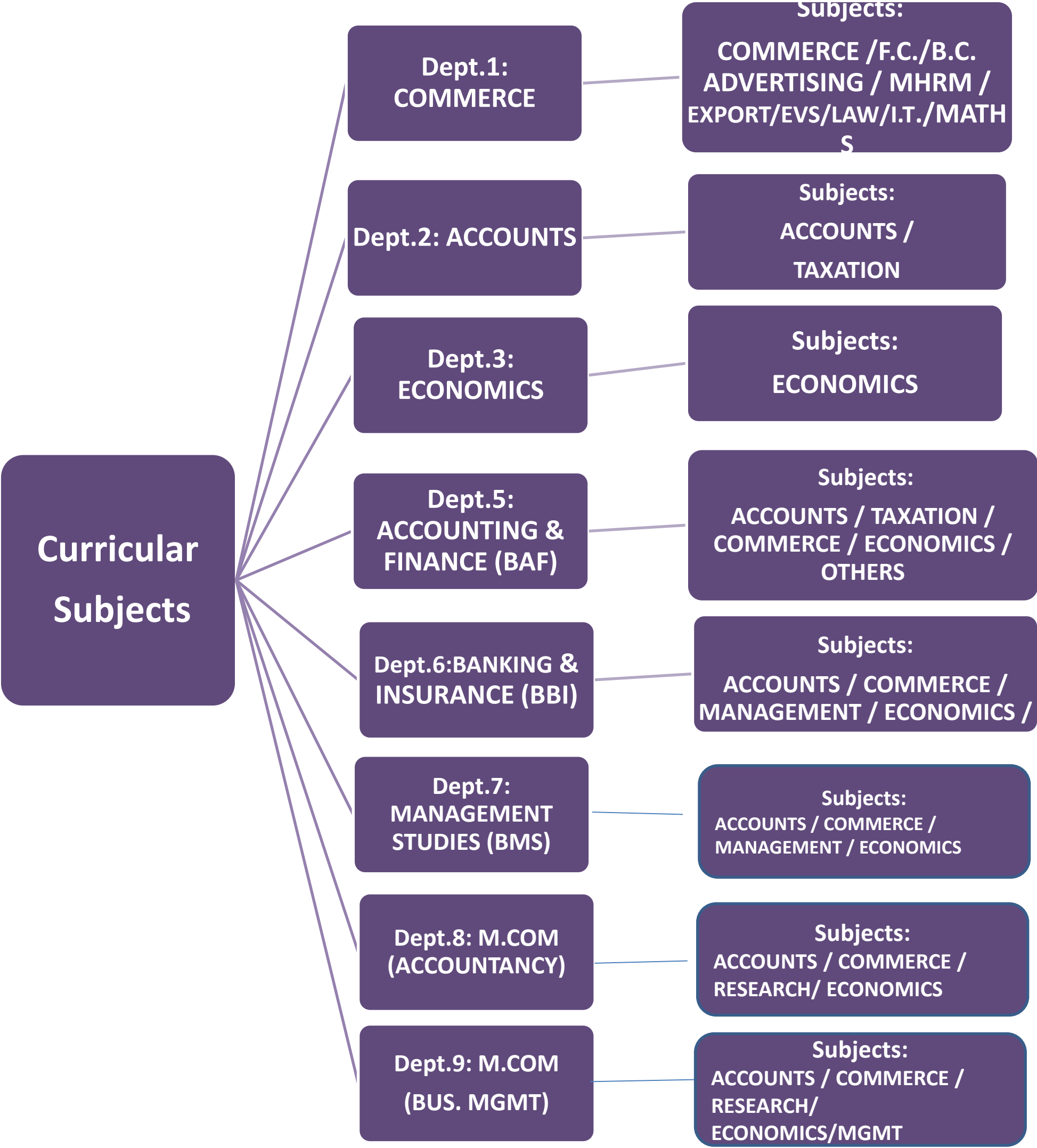



Subjects

**Name of
Professor**

**Name of
Professor**

**Name of
Professor**

**Name of CHB/
Part Time Teacher**

Dept. 1
COMME
RCE

COMMERCE I & II	KAJAL CHHEDA	JANHAVI RAO		
COMMERCE III & IV	JANHAVI RAO	PIYUSH ANAM		LUCY GOSAR
ADVERTISING	KAJAL CHHEDA			
MHRM	JANHAVI RAO	KAJAL CHHEDA		
EXPORT MARKETING	JANHAVI RAO	KAJAL CHHEDA		



Subjects

**Name of
Professor**

**Name of
Professor**

**Name of
Professor**

**Name of CHB/
Part Time Teacher**

Dept. 1
COMMERCE

EVS	UPENDRA TIWARI			
F.C. I & II III AND IV	UPENDRA TIWARI	PIYUSH ANAM	RADHA NITIN	
IT	SOUMIL D			
MATHS	SUNITA P	CHETNA PANCHAL		
BC	DR NANDITA ROY	RADHA NITIN	PIYUSH ANAM	
LAW	KANCHAN LOTALE			



Dept. 2
ACCOUNTS

Subjects

Name of Professor

Name of Professor

Name of Professor

**Name of CHB/
Part Time Teacher**

ACCOUNTS & FINANCIAL MGMT I & II	HEMAL VORA	VIJAYBHARATI JAIN	ASIF BAIG	
ACCOUNTS & FINANCIAL MGMT III & IV	ASIF BAIG	HEMAL VORA	VIJAYBHARATI JAIN	
ACCOUNTS & FINANCIAL MGMT V & VIII	ASIF BAIG	ZAINUDDIN KHAN		
ACCOUNTS & FINANCIAL MGMT VI & IX	VIJAYBHARATI JAIN	HEMAL VORA		
ACCOUNTS & FINANCIAL MGMT VII & X	HEMAL VORA	VIJAYBHARTI JAIN		
TAXATION	ASIF BAIG	VIJAYBHARATI JAIN		



Academic

Subjects

Name of Professor

Name of Professor

Name of Professor

**Name of CHB/
Part Time Teacher**

BUSINESS ECONOMICS I - VI

A. MAHESH
KUMAR

PRITI GHAG

Dept. 3 ECONOMICS

ECONOMICS



	Subjects	Name of Professor	Name of Professor	Name of Professor	Name of CHB/ Part Time Teacher
Dept. 4 ACCOUNTING & FINANCE	ACCOUNTS	ZAINUDDIN KHAN	RAJENDRA VARE	KRIPA	
	COMMERCE / MGMT/FC	MAMTA RANE	SONALI DEVADIGA		LUCY GOSAR
	ECONOMICS	PRITI GHAG	HRISHIKESH		
	LAW	KANCHAN LOTALE			
	I.T.	SOUMIL DELIWALA			
	QMB/BC	SUNITA POOJARY(QMB)	CHETNA PANCHAL (QMB)	RADHA NITIN (BC)	



Subjects		Name of Professor	Name of Professor	Name of Professor	Name of CHB/ Part Time Teacher
Dept. 5 <u>BANKING & INSURANCE</u>	COMMERCE / MGMT	MAMTA RANE	SONALI D		LUCY GOSAR
	ACCOUNTS & TAXATION	KRIPA THAKKAR	ZAINUDDIN KHAN	RAJENDRA VARE	
	ECONOMICS / F.C.	SONALI D	KANCHAN L	RISHIKESH JAWARKAR	
	QMB	SUNITA POOJARY(QMB	CHETNA PANCHAL (QMB)		
	I.T.	SOUMIL DELIWALA			
	B.C.	SONALI D			



Subjects		Name of Professor	Name of Professor	Name of Professor	Name of CHB/ Part Time Teacher
Dept. 6 BMS	COMMERCE / MGMT	MAMTA RANE	SONALI D		LUCY GOSAR
	ACCOUNTS & TAXATION	KRIPA THAKKAR	ZAINUDDIN KHAN	RAJENDRA VARE	
	ECONOMICS / F.C./LAW	SONALI D (F.C.)	KANCHAN L (LAW)	RISHIKESH JAWARKAR (ECO)	
	QMB	SUNITA POOJARY(QMB	CHETNA PANCHAL (QMB)		
	I.T.	SOUMIL DELIWALA			
	B.C.	RADHA N			



Subjects

Name of Professor

Name of Professor

Name of Professor

Name of CHB/ Part Time Teacher

Dept. 7
M.COM
(ACCOUNTANCY/BUSINESS MANAGEMENT)

STRATEGIC MGMT	JANHAVI RAO	PIYUSH ANAM		
BUSINESS ETHICS/E-COMMERCE	JANHAVI RAO	KAJAL C		
ECONOMICS	MAHESH KUMAR			
COST AND MANAGEMENT ACCOUNT/CORPORATE FINANCE	ASIF BAIG	HEMAL VORA		
RESERACH METHODOLOGY	PRITI GHAG			



Subjects

Name of Professor

Name of Professor

Name of Professor

Name of CHB/ Part Time Teacher

Dept. 8
M.COM
(ACCOUNTANCY/BUSINESS MANAGEMENT)

HRM/ADVT	JANHAVI RAO			
MARKETING/RETAIL MARKETING	KAJAL C			
O.B/M.B.I	HEMAL VORA			
DIRECT /INDIRECT TAX/COST	ASIF BAIG	VIJAYBHARTI JAIN		
ADV FIN ACT/FIN MGMT	ASIF BAIG	HEMAL VORA		

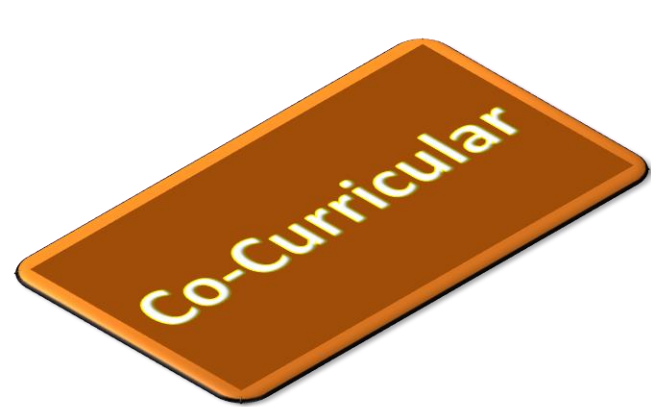

I.T. Dept. Staff

(Departments, Subjects, Names of teachers)



	Subjects	Name of Professor	Name of Professor	Name of Helper/ Lab Asst./ Asst. Teacher	Name of CHB/ Part Time Teacher
<u>I.T.</u> <u>Dept.</u>	COMPUTER SYSTEMS AND APPLICATIONS	SOUMIL DELIWALA	--	--	--



Sports Dept.

(Sports, Names of teachers)

Co-Curricular					
Sports Dept.	Sport/ Games	DIRECTOR OF PHYSICAL EDUCATION	MEMBER	MEMBER	Name of CHB/ Part Time Teacher
	VOLLEYBALL CARROM CRICKET	ANAGHA KULKARNI	ZAINUDDIN KHAN	----	----
	FOOTBALL BASKETBALL				
	TABLE TENNIS TAEKWONDO				
	TUG OF WAR WEIGHT LIFTING				
	BADMINTON				



Activity Teachers

(Activity, Names of teachers)



**COMM
ITTEES**

COMMITTEE	CONVENOR	MEMBERS	Name of Helper/ Assistant Teacher	Name of CHB/ Part Time Teacher
CULTURAL	PRITI GHAG	KRIPA PIYUSH SUNITA		
WDC	RADHA NITIN	KANCHAN / MAHESH/ANAG HA K		
NSS	KANCHAN LOTALE/RAJEND RA VARE	HRISHIKESH/VIJ AYBHARTI JAIN /Z.KHAN		
NATURE	UPENDRA TIWARI	RADHA N/CHETNA		
PHOTO BANK	SUNITA P	VIJAY BHARTI JAIN		



**COMM
ITTEES**

COMMITTEE	CONVENOR	MEMBERS	Name of Helper/ Assistant Teacher	Name of CHB/ Part Time Teacher
DLLE	MAMTA RANE	RADHA/CHETNA PIYUSH/SAGAR		
INDUSTRIAL VISIT	MAHESH	KRIPA/VARE		
SEMINAR	HEMAL V	PIYUSH ANAM/CHETNA P/ANAGHA		
LITEARARY ASSOCIATION	RADHA NITIN	MAMTA RANE/SONALI		
HINDI SAHITYA	VIJAYBHARTI JAIN	UPENDRA TIWWARI		



COMMITTEES	Activity	Name of Sr. Teacher	Name of Jr. Teacher	Name of Helper/ Assistant Teacher	Name of CHB/ Part Time Teacher
	MAGAZINE	HEMAL V	VIJAYBHARTI/ CHETNA/MAM TA/PIYUSH		
	MARATHI VANGMAYE	MAMTA RANE	ANAGHA K AJAY R		
	GUJRATI SAHITYA MANDAL	PIYUSH ANAM	HEMAL VORA/CHETNA P/KRIPA T		
	PLACEMENT CELL	PIYUSH ANAM	KAJAL/MAMTA /KRIPA		
	ENTREPRENE URSHIP DEVP CELL	KAJAL/PIYUSH			



COMMITTEES	Activity	Name of Sr. Teacher	Name of Jr. Teacher	Name of Helper/ Assistant Teacher	Name of CHB/ Part Time Teacher
	TIMETABLE	ASIF BAIG	MAHESH SUNITA VARE		
	ADMISSION	PIYUSH ANAM	CHETNA UPENDRA ANAGHA RADHA SUNITA		
	EXAM/RESULT T	JANHAVI	ASIF MAHESH HEMAL PRITI VARE SUNITA		
	DIGITAL ATTENDANCE	SONALI	PIYUSH KHAN RADHA		
	DISCIPLINE	VARE	ASIF UPENDRA MAMTA PRITI		



COMMITTEES	Activity	Name of Sr. Teacher	Name of Jr. Teacher	Name of Helper/ Assistant Teacher	Name of CHB/ Part Time Teacher
	UNFAIR MEANS	HEMAL	KANCHAN		
	STUDENT GREVIANCE	JANHAVI	ASIF HEMAL PRITI		
	STUDENT COUNCELLING	KAJAL	KRIPA MAHESH		
	ALUMNI ASSOCIATION	MAMTA RANE	HEMAL PRITI SONALI		
	PARENT TEAC ASSOC	MAMTA	ASIF HEMAL PRITI		

Co-Curricular

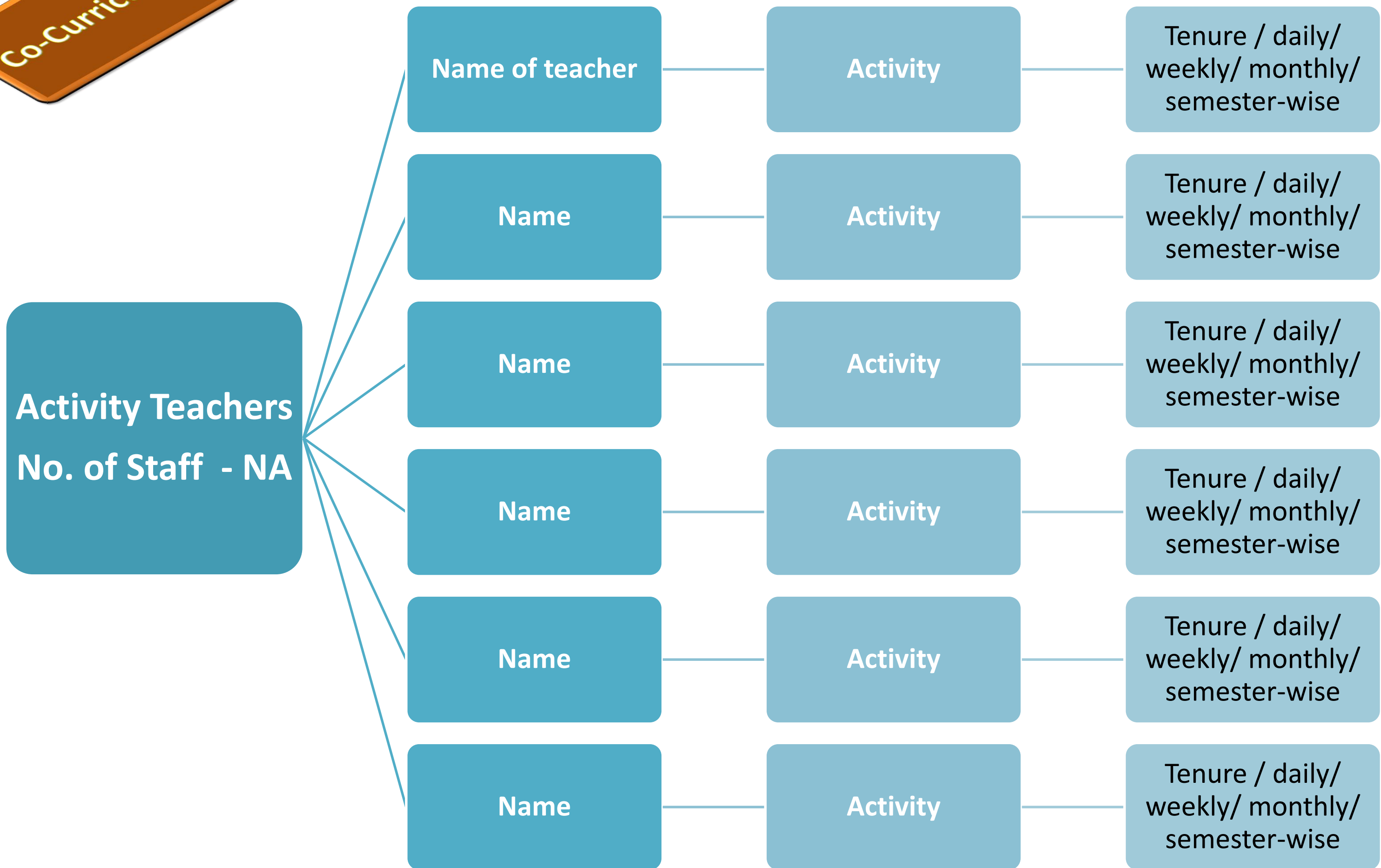



School/ College COMMITTEES



Mumbai Pradesh Arya Vidya Sabha's
GURUKUL COLLEGE OF COMMERCE
COLLEGE COMMITTEES

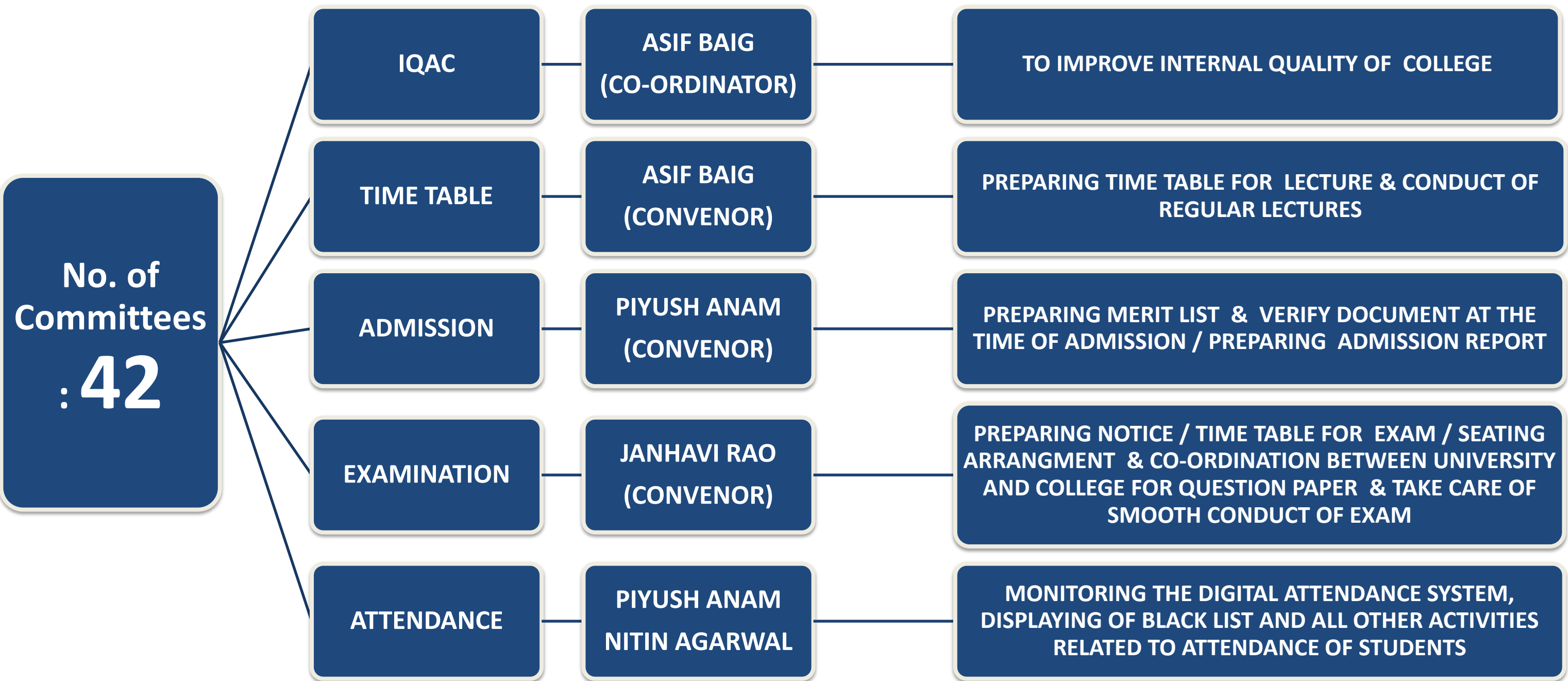



Mumbai Pradesh Arya Vidya Sabha's
GURUKUL COLLEGE OF COMMERCE
COLLEGE COMMITTEES

...2...

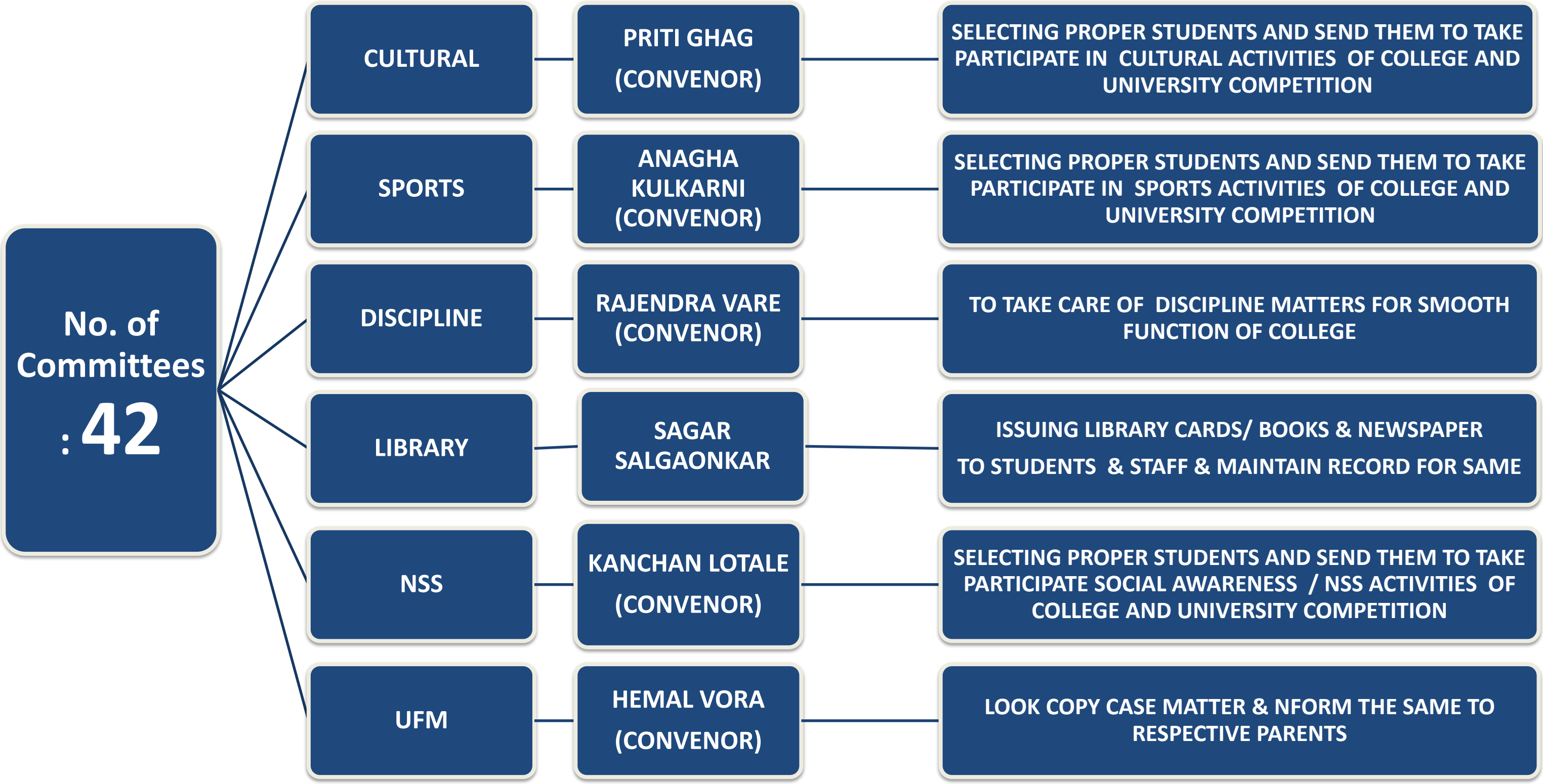



Mumbai Pradesh Arya Vidya Sabha's
GURUKUL COLLEGE OF COMMERCE
COLLEGE COMMITTEES

... 3 ...

No. of
Committees
: **42**

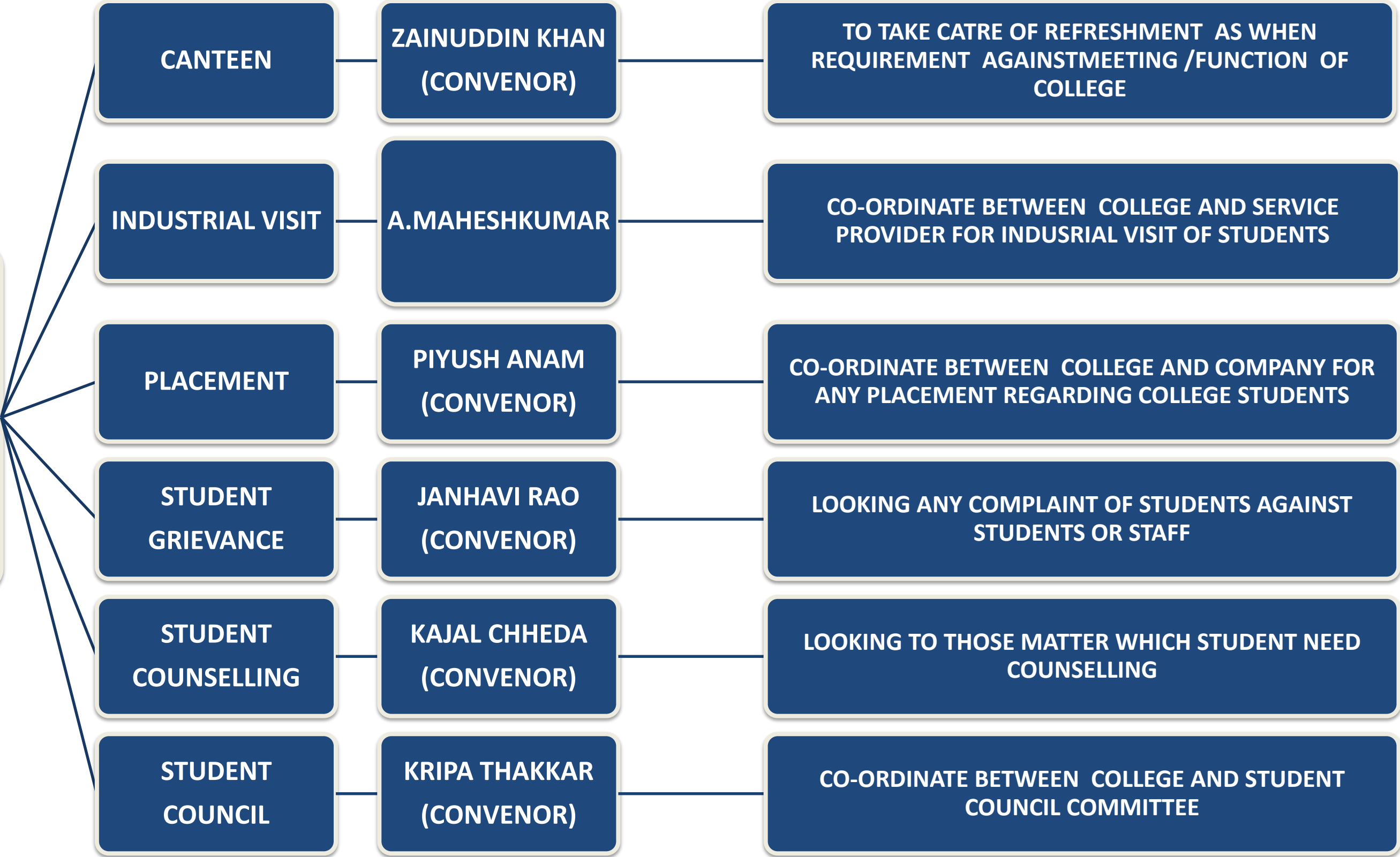



Mumbai Pradesh Arya Vidya Sabha's
GURUKUL COLLEGE OF COMMERCE
COLLEGE COMMITTEES

...4...

No. of
Committees
:42

WDC	RADHA NITIN (CONVENOR)	TO TAKE CARE OF ISSUE /AWARENESS RELATED TO WOMEN
BOOK BANK	CHETNA PANCHAL (CONVENOR)	COLLECTING BOOKS FROM PAST STUDENTS AND PROVIDING THIS BOOK TO NEEDY STUDENT
ALUMNI ASSOCIATION	MAMTA RANE (CONVENOR)	TO TAKE CARE OF CO-ORDINATION BETWEEN ALUMNI STUDENTS AND COLLEGE
LITERARY ASSOCIATION	RADHA NITIN (CONVENOR)	TO TAKE CARE OF SELECTING ARTICLES AND ESSAY OF STUDENTS FOR PUBLICATION
ANTI RAGGING CELL	MOHD.ZAINUDDIN KHAN KANCHAN (CONVENOR)	TO TAKE CARE OF NO RAGGING IN CAMPUS
STUDENT I-CARD	SUNITA POOJARI (CONVENOR)	TO TAKE CARE OF ISSUING I-CARD TO STUDENTS ON COLLEGE DATA



Mumbai Pradesh Arya Vidya Sabha's
GURUKUL COLLEGE OF COMMERCE
COLLEGE COMMITTEES

... 5 ...

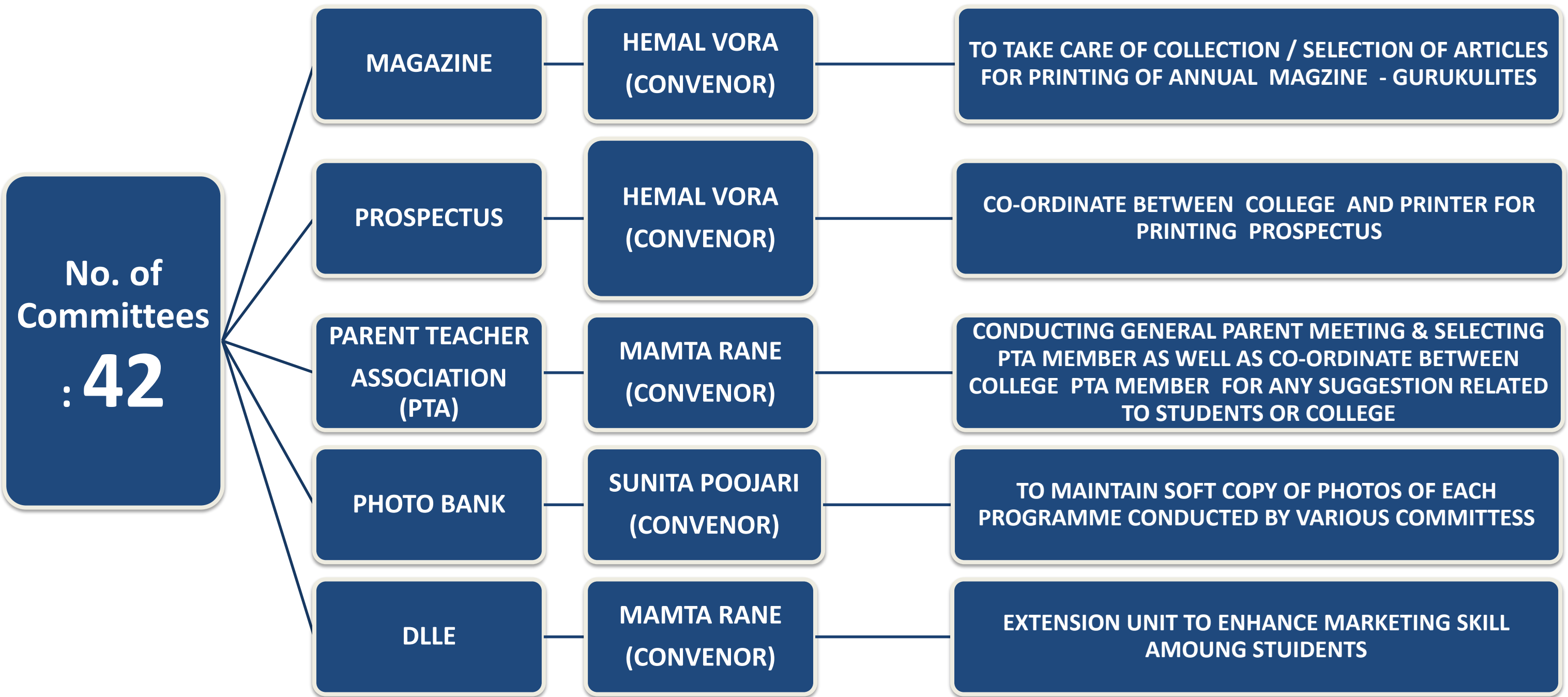



Mumbai Pradesh Arya Vidya Sabha's
GURUKUL COLLEGE OF COMMERCE
COLLEGE COMMITTEES

... 6 ...

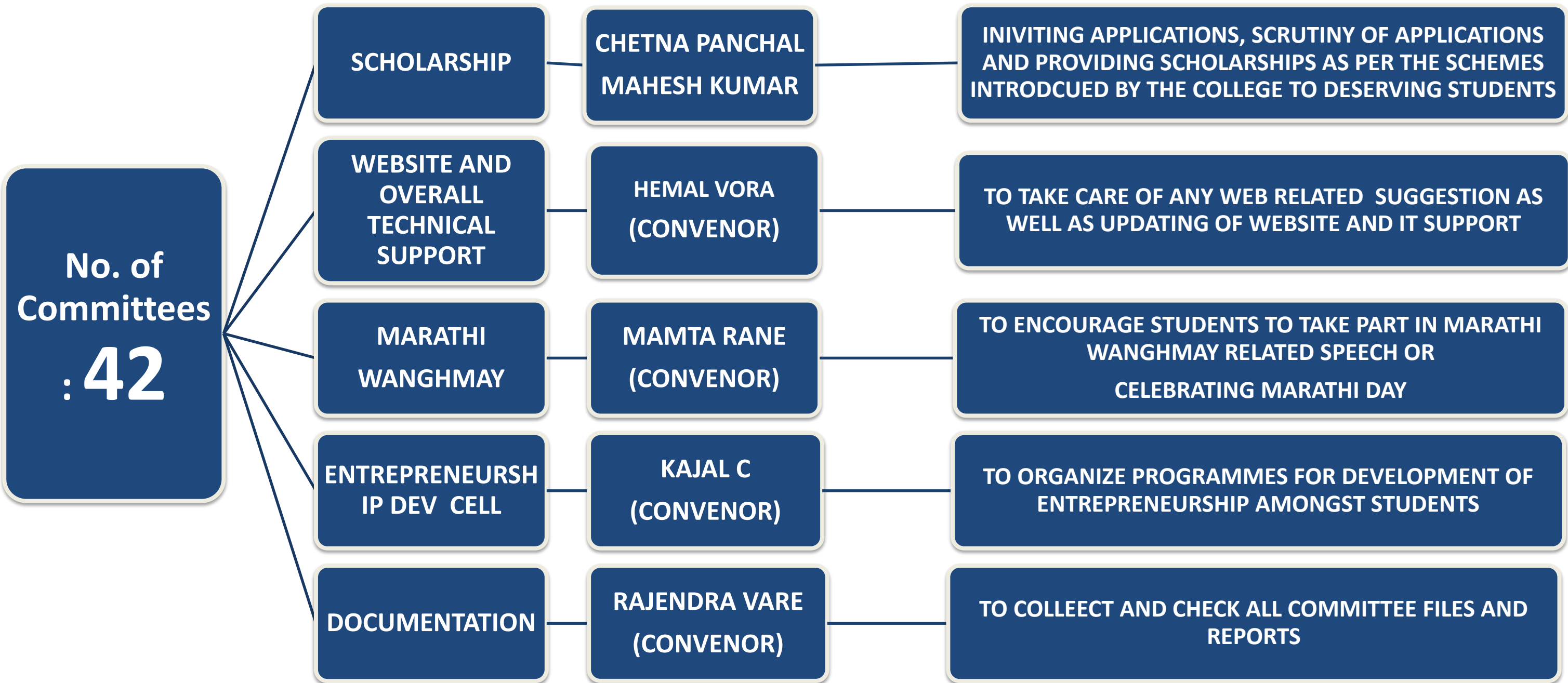



Mumbai Pradesh Arya Vidya Sabha's
GURUKUL COLLEGE OF COMMERCE
COLLEGE COMMITTEES

...7...

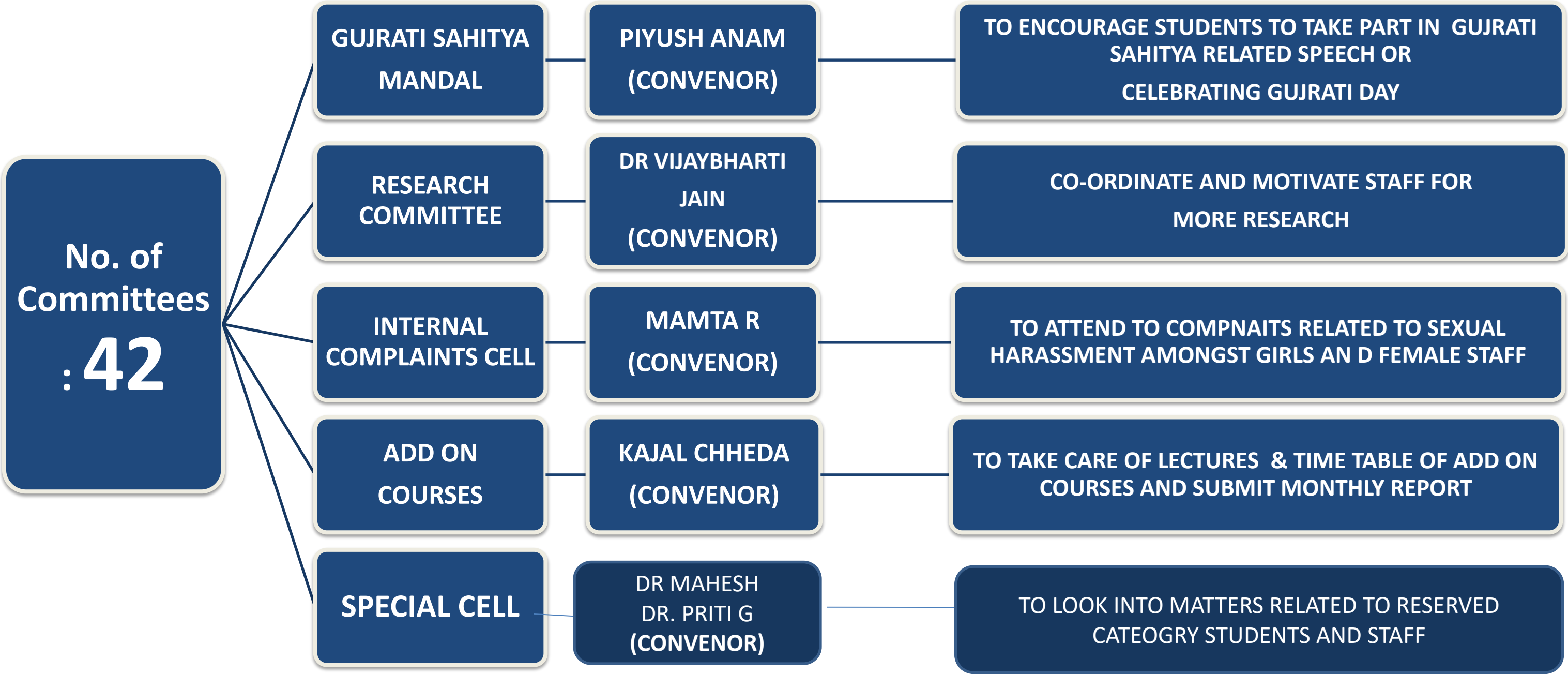



Mumbai Pradesh Arya Vidya Sabha's
GURUKUL COLLEGE OF COMMERCE
COLLEGE COMMITTEES

...7...

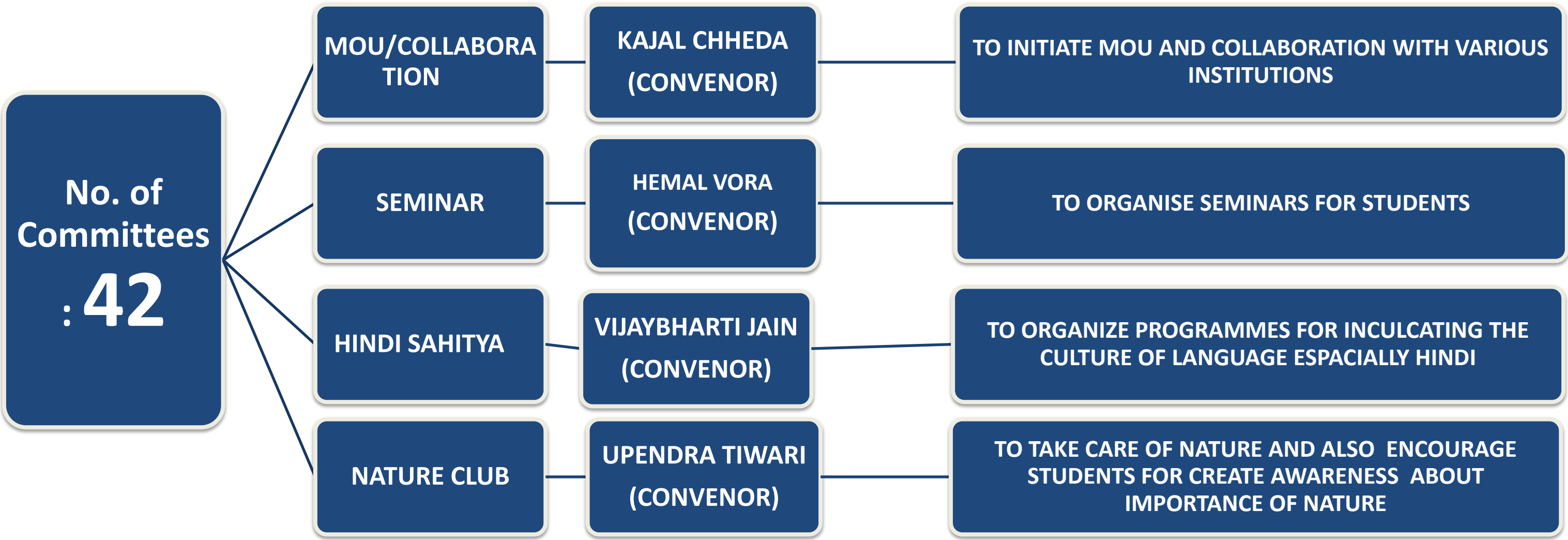



Students' Council



Students' Council

Students' Council
In-charge Teacher:
KRIPA THAKKAR

Name of Student & class

PRESIDENT

Looking into discipline of students, Co-ordinating with students and teachers for various events and activities, Representing the college wherever required.

Name of Student & class

SECRETARY

Looking into discipline of students, Co-ordinating with students and teachers for various events and activities, Representing the college wherever required.

Name of Student & class

LADY REPRESENTATIVE

Looking into discipline of students, Co-ordinating with students and teachers for various events and activities, Representing the college wherever required.

Name of Student & class

REPRESENTATIVE FROM RESERVE CATEGORY

Looking into discipline of students, Co-ordinating with students and teachers for various events and activities, Representing the college wherever required.

Name of Student & class

REPRESENTATIVE FROM CULTURAL/SPORTS / NSS EACH

Looking into discipline of students, Co-ordinating with students and teachers for various events and activities, Representing the college wherever required.

TOTAL: 07 MEMBERS AND TWO CLASS REPRESENTATIVES